

Whole Body

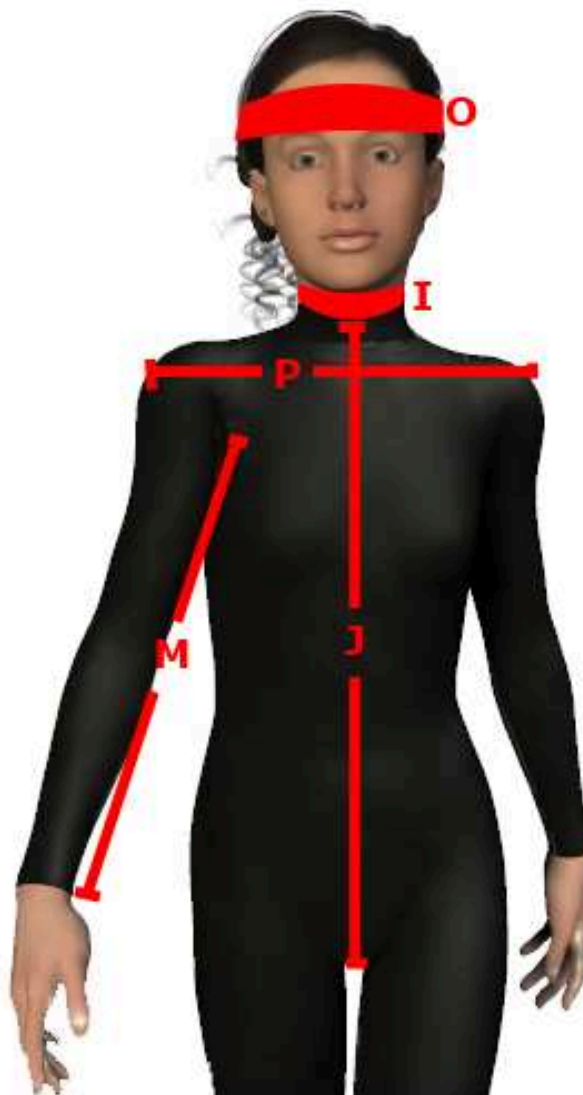

Details



- A: Leglength (crotch to ground)
- C: Lower Tigh Amplitude
- E: Hips (Bottom)
- G: Lower Chest Amplitude
- I : Neck Amplitude
- K: Upper Arm Amplitude
- M: Arm length (under Shoulder)
- O: Head Amplitude
- Q: Body Height

- B: Calf Amplitude
- D: Upper Tigh Amplitude
- F: Waist Amplitude
- H: Upper Chest Amplitude
- J: Voicebox to Center Crotch
- L: Lower Arm Amplitude
- N Feet Length
- P: Shoulder to Shoulder

Please Send us an E-Mail containing the measurements in the following form:

A: XXcm, B: XXcm, C: XXcm etc.

E-Mail: sales@tightfun.de